

Terrace Park Walking Tour

Sections 4 & 5

Wooster Pike

Tour Map – Section 4

- This section is mainly along Wooster Pike.



Wooster Pike

- Go back down Robinwood Drive. Turn right onto Elm Avenue. You will come to U. S. Route 50 (Wooster Pike).
- Turn right onto Wooster.



Highlands House

- The Highlands House at 6 Kris Circle was built c. 1830 and is one of Terrace Park's oldest.
- Now continue up Wooster Pike.



Galloway House



- The Galloway House, at 725 Wooster, is another of Terrace Park's historic homes, built c. 1840.

George W. Corey House

- Across Wooster Pike is the G. W. Corey House built c. 1877.
- Mr. Corey was the developer of the Corey subdivision on Park Avenue. Mrs. Corey died the day after her 100th birthday.



Iuen Tavern/Proctor Insurance

- The land at the traffic light is now occupied by Proctor Insurance and United Dairy Farmers. Earlier it was occupied by the Iuen Tavern, later renamed the Terrace Tavern.
- Now cross Wooster Pike.



Tour Map – Section 5

- Start at the 5 way intersection. End in the area of St. Thomas church.

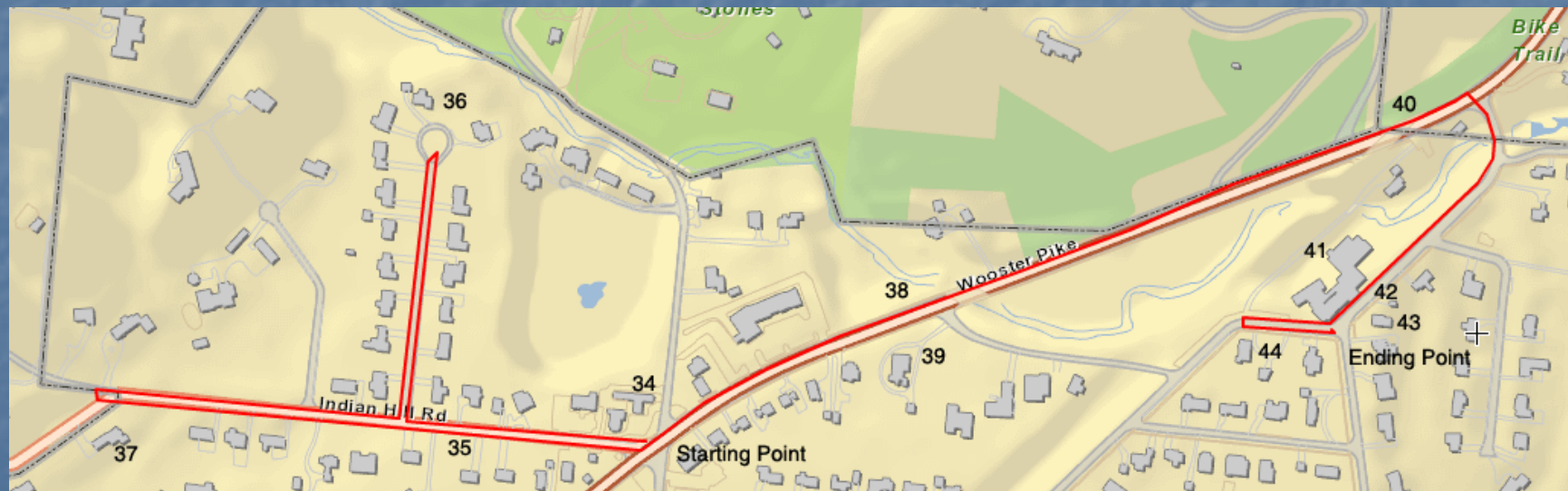

Original School House



- Across the street, on the corner of Indian Hill and Given Roads is the original school house at 702 Indian Hill Road, built in 1853.

Indian Hill Road

- Now proceed up Indian Hill Road and turn right onto Redbird Lane.



Solomon Moore House

- At the very end of Redbird stands the Solomon Moore House, built about 1830. He donated land for the original school house.
- Now return to Indian Hill Road and turn right.



Iuen Farm House

- Although not officially in Terrace Park, the Iuen farm house stands at the split in the road. The farm produced dairy and many other products.
- Now return to Wooster Pike and turn left (north-east).



Toll House – now destroyed



- Wooster Pike was formerly a toll road and a toll booth was built before 1869 and located at 610 Wooster Pike. It was torn down in 1989.

Covalt/Taft/Traber House

- This is the second oldest home in Terrace Park at 601 Wooster Pike. It was built about 1810 and is the second oldest house in Terrace Park.



Continue north on Wooster Pike

- Continue on up Wooster Pike, go under the railroad (bike path) bridge.
- Then turn right onto the Miami Avenue entrance into Terrace Park.



St. Thomas Church

- The large building on the right is St. Thomas, an Episcopal church originally built in 1907. The large addition was built in 2004.
- For many this is the village church.

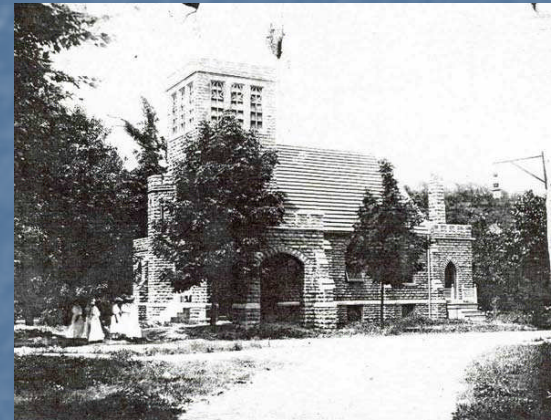

Covalt Station

- The first settlers to the Terrace Park area established Covalt Station in 1789 for safety from the Indians. Settler bones were later found near the church.
- The Station itself was located nearby.



Voige/Hazard House



- The Voige/Hazard house, at 101 Miami, was built about 1890.
- At times it was used as the St. Thomas rectory.
- You are now in the Pattison & Iuen subdivision, platted in 1886. Both lived in Milford. Pattison was the 43rd Gov. of Ohio and Iuen was a local banker.

Brown Diether House

- The Brown Diether House is located at 111 Terrace Place, across the street from the Church - built about 1890



Conclusion

- This concludes the next-to-last section of the walking tour along Wooster Pike and Indian Hill Road.